

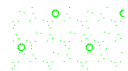

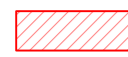

PLAN DE DIVISION

Echelle: 1/200

-  Zone en friche
-  Bâti
-  Mur
-  Clôture
-  Borne O.G.E. nouvelle
-  Tampon
-  Application cadastrale (Limite non définie juridiquement)

Date	Indice	Description	Date	Indice	Description
28-05-2018	A	Elaboration du plan de division			
	B	Mise à jour de la numérotation cadastrale			

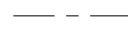
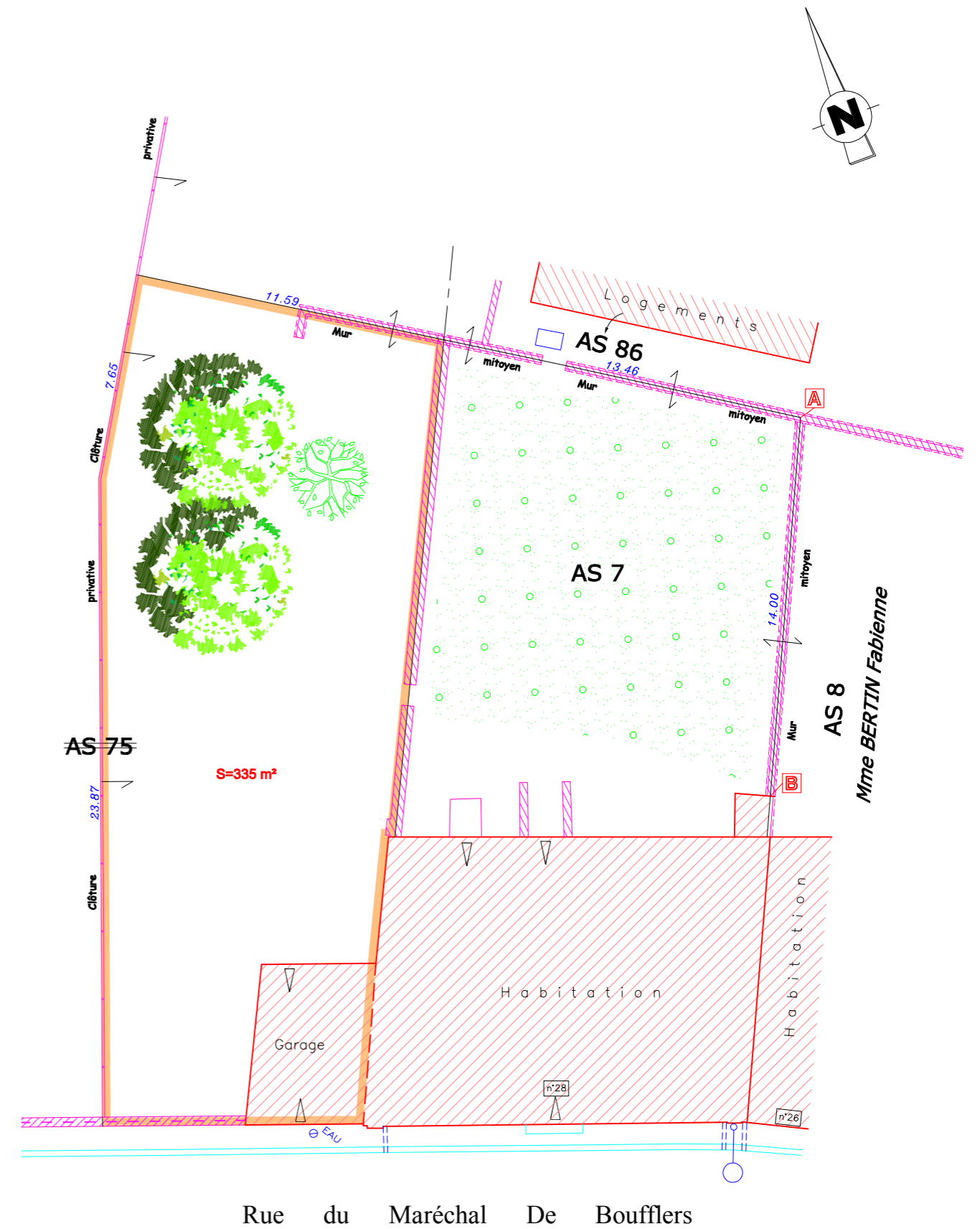

Maxime CORRE

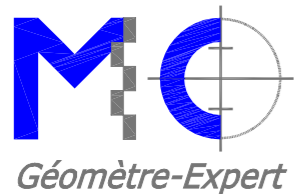

BEAUVAIS-5, rue de Sétubal 60000-Tél.:03.44.03.17.34
 GISORS-16, rue des Frères Planquais-27140-Tél.:02.32.55.13.64
 CHAUMONT-EN-VEXIN-35, rue de l'Hôtel de Ville-BP 25-60240-Tél.:03.44.49.00.23
 maxime.corre@geometre-expert.fr



L'alignement est à faire préciser par l'obtention d'un certificat d'alignement.

Systèmes de coordonnées X,Y: Lambert 93(CC49)	Réf. plan: 2018/LG/01-1549 DIVISION	Mai 2018
--	-------------------------------------	----------